CARRIAGE·HOMES
AT THE CIDER MILL
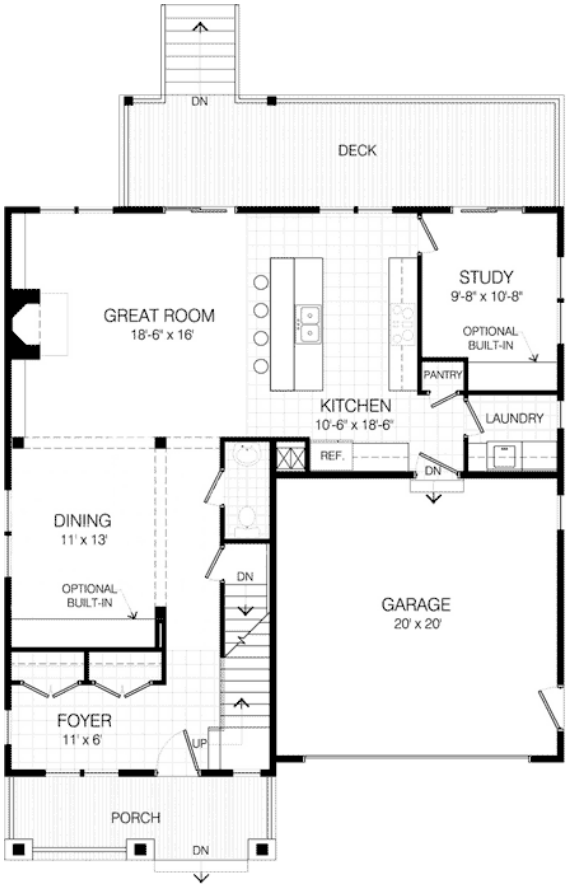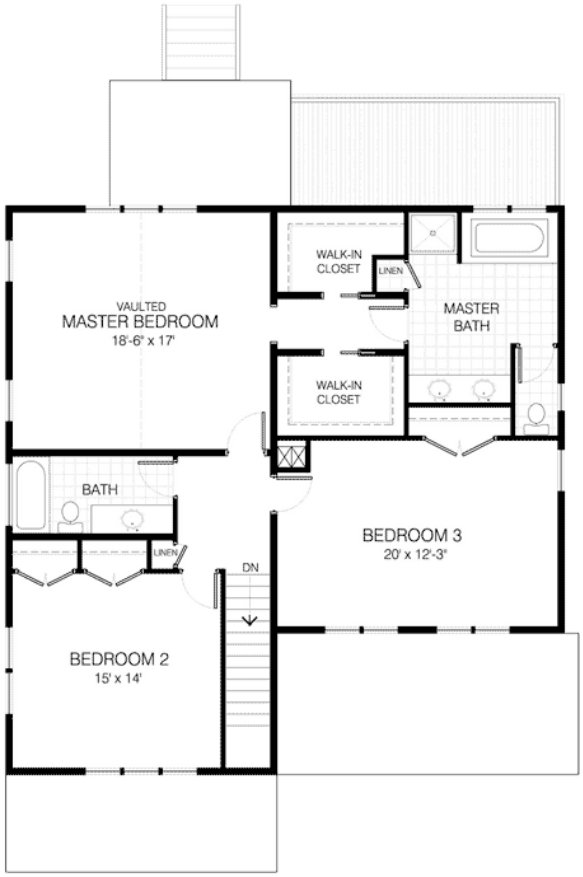
The Washington House